Policy Board

June 2026

MACOG

Transportation Resolution 16-26

INDOT Initiated

A

Sponsor	INDOT
Contract/Des #	2600793, 2002289
Location	Heston Ditch 1.20 miles West of SR 931 and 2.32 West of US 31
Work Type	Small Structure Replacement
Action	Add Slide Correction Project to Contract; Increase CN Funding by $1,200,000, Move letting date

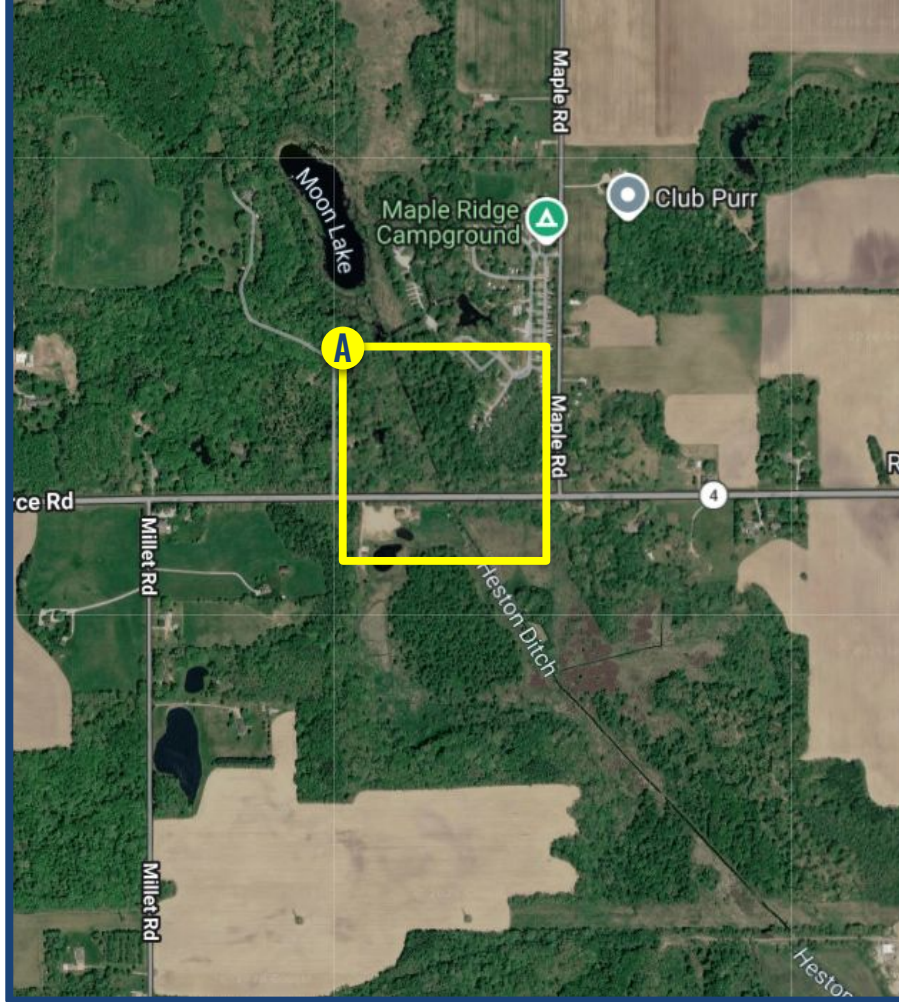

Transportation Resolution 16-26

INDOT Initiated

B

Sponsor	INDOT
Contract/Des #	2500968
Location	Various Locations Within the Fort Wayne District - High Friction Surface Treatment
Work Type	Other Type Project
Action	Add Project

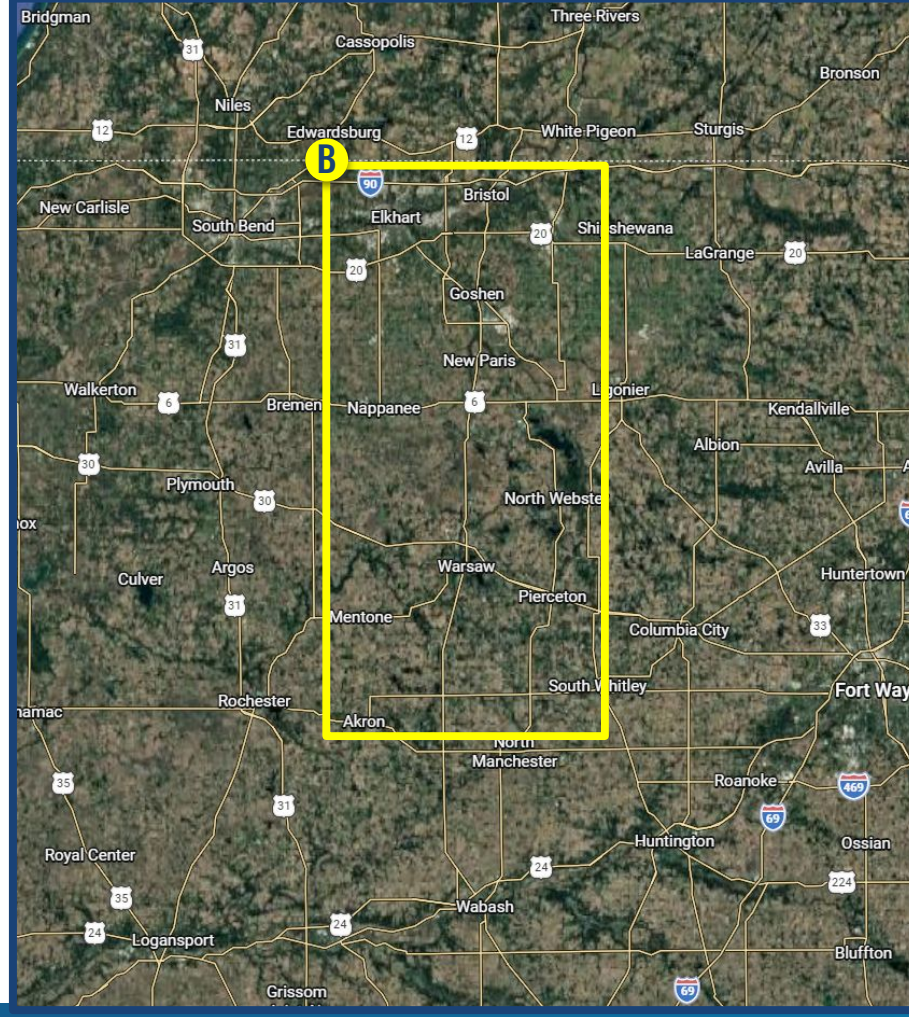

Transportation Resolution 16-26

INDOT Initiated

C

Sponsor	INDOT
Contract/Des #	2401564
Location	Various Locations Within the Fort Wayne District – Slotted Lefts
Work Type	Other Intersection Improvement
Action	Add Project

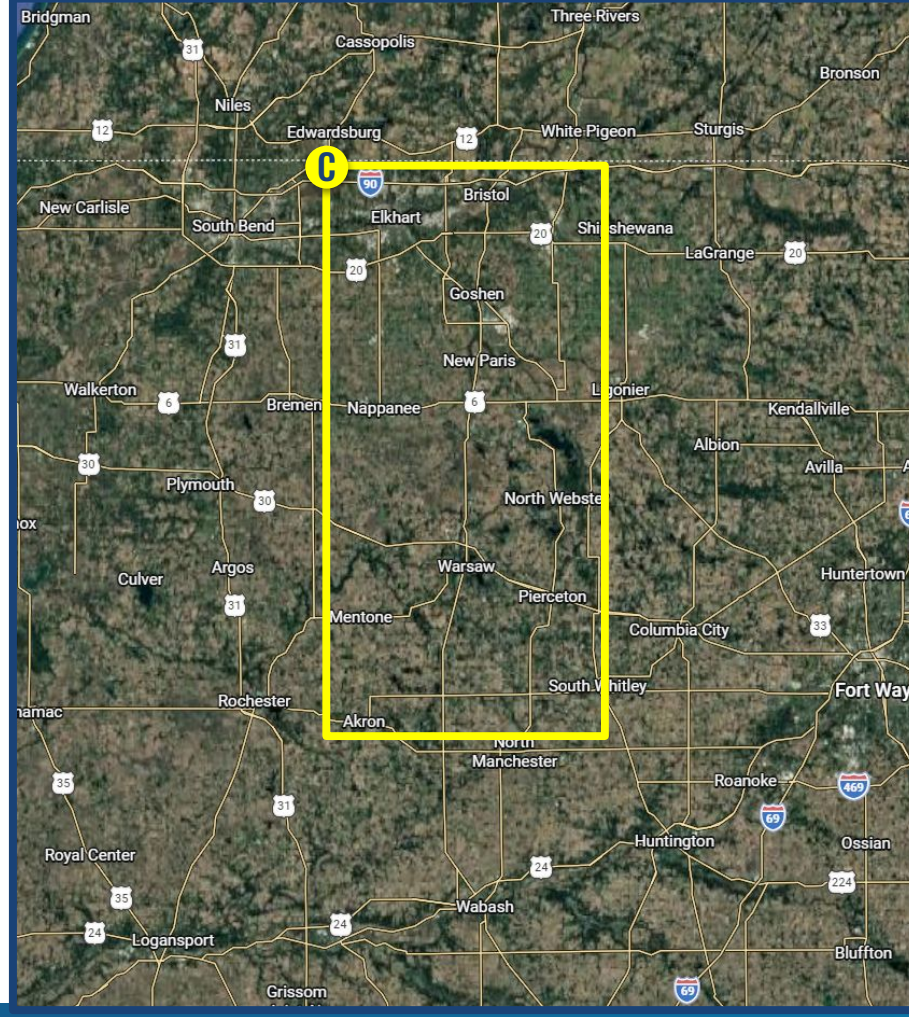

Transportation Resolution 16-26

INDOT Initiated

D

Sponsor	INDOT
Contract/Des #	2500925, 2500924
Location	US 20 at Smilax Rd, 5.8 mi W US 31; US 20 at Tulip Rd, 5.06 mi W of US 31
Work Type	Other Intersection Improvement
Action	Add CN Phase

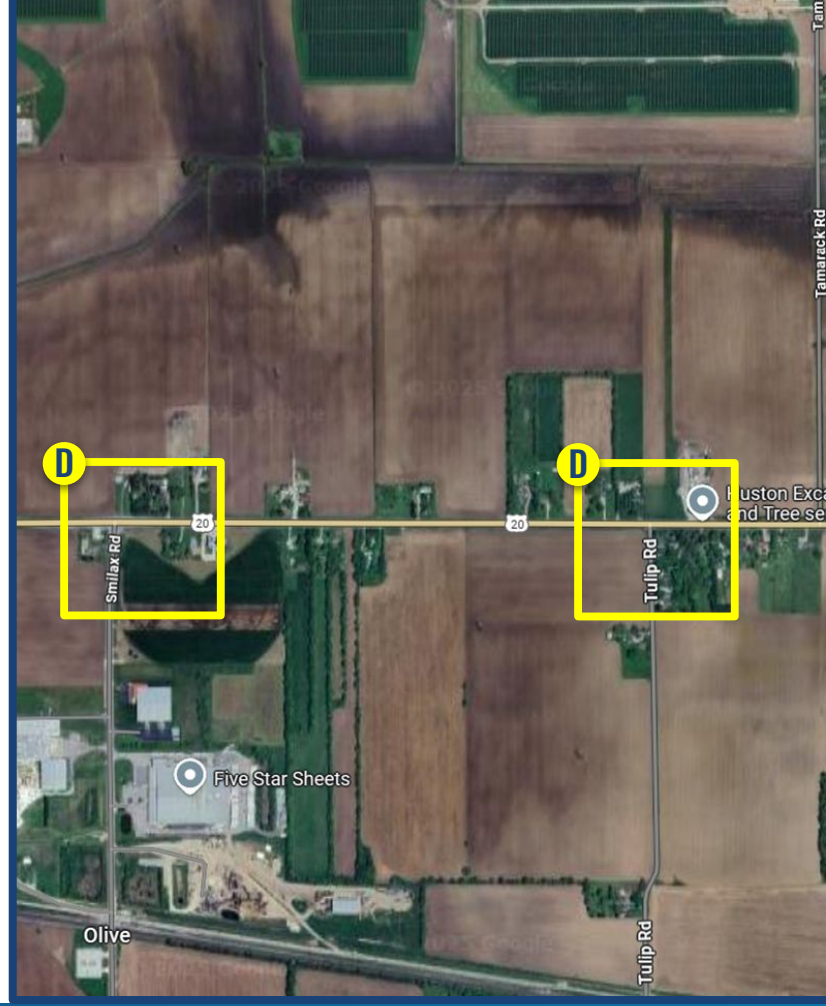

Transportation Resolution 16-26

INDOT Initiated

E

Sponsor	INDOT
Contract/Des #	2500921
Location	SR 2 at Tulip Rd, 8.00 miles E of US 20
Work Type	Other Intersection Improvement
Action	Add RW and CN Phases

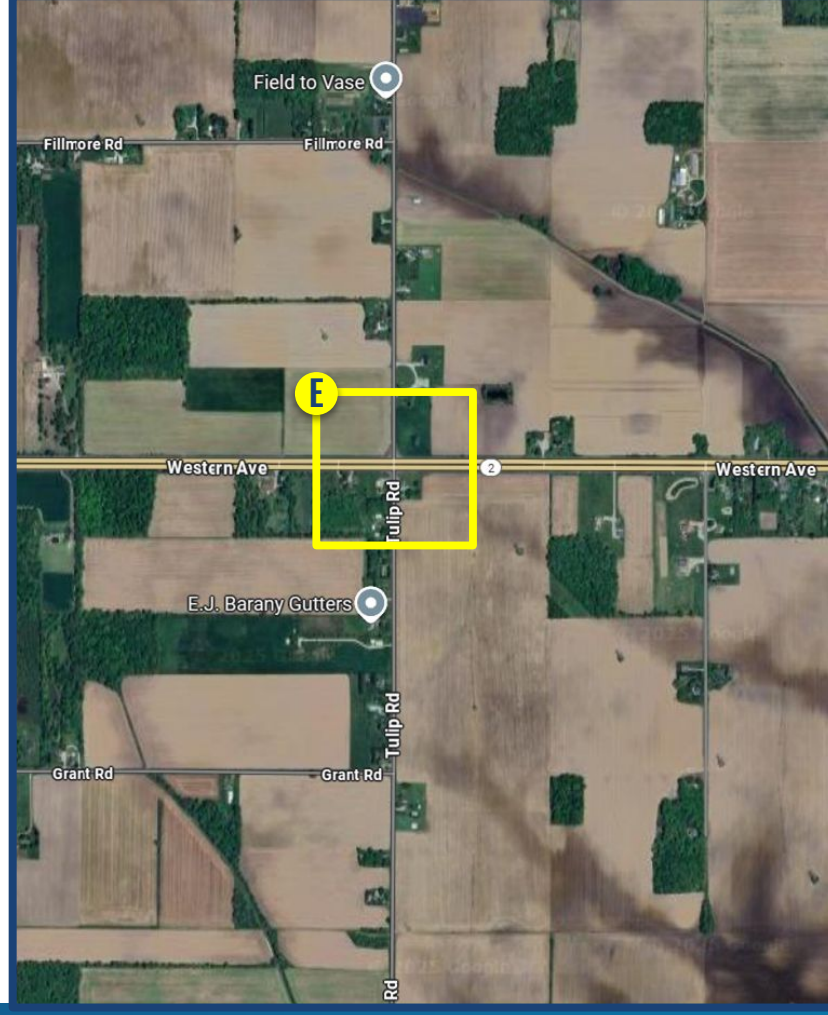

Transportation Resolution 16-26

INDOT Initiated

F

Sponsor	INDOT
Contract/Des #	2500920
Location	SR 2 at Timothy Rd, 4.25 miles east of US 20
Work Type	Other Intersection Improvement
Action	Add RW Phase

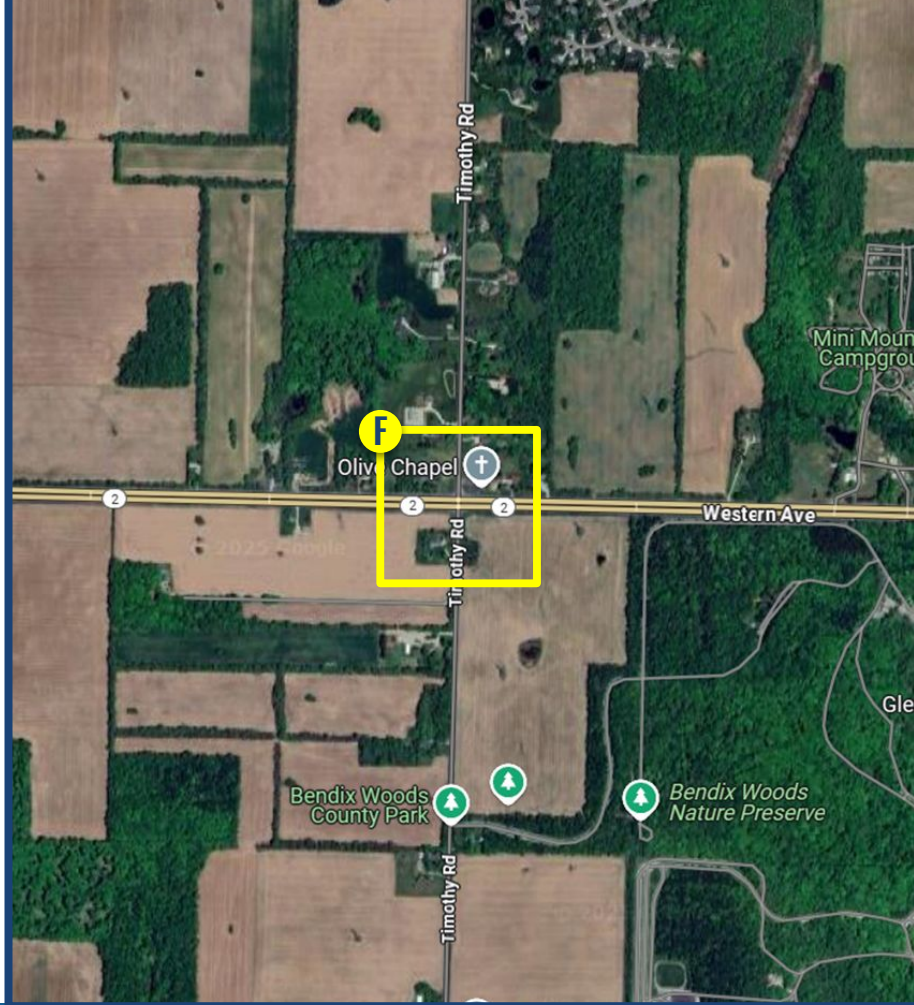

Other Actions

Appointment to the MACOG Regional Landbank Board

Zach Dripps & Lisa Slomka

Staff Update

New MACOG Staff

New MACOG Staff

- James Luk, Land Bank Manager

REGIONAL HOUSING COLLABORATIVE

ELKHART · MARSHALL · ST. JOSEPH

Staff Update

GRANTS & FUNDING

FTA 5310 Call for Projects - South Bend Urbanized Area

Gauri Mhatre

Staff Update

GRANTS & FUNDING

U.S. Department of Transportation
Federal Railroad Administration

Consolidated Rail Infrastructure and Safety Improvements Program (CRISI)

- **Total funding available:** up to $2,039,246,480
- **Award Amount:** No predetermined thresholds; Federal share of total costs for projects must not exceed 80%
- **Applications due:** no later than 11:59 p.m. EDT, June 22, 2026

Staff Update

GRANTS & FUNDING

IDEM Indiana Community Recycling Grant Program

- **Award Amount:** $1,000 - $100,000, with a required 25% cash match
- **Applications due:** June 26, 2026
- **Project Types:** Education about recycling, source reduction, organics management, household hazardous waste collection and disposal
- **Eligible Applicants:** Counties, municipalities, schools, Solid waste management districts, Indiana nonprofits

Kelsey Triebold

Staff Update

PLANS & PROGRAMS

Quarterly Tracking and Review – July 9

MACOG Michiana Area Council of Governments

Quarterly Tracking Report Form

Version: 03-20

SECTION A: General Project Information					
Des #		Contract #		Local Public Agency	
Quarter		Status	-	Project Description	
INDOT Project Manager		INDOT District		Letting Status	-
INDOT Program Manager					

ERC Information		Consultant Information		MPO Information	
ERC Name		Consultant Name		MPO Planning Area	Yes
ERC Firm		Consultant Firm		MPO Contact	
ERC Email		Consultant Email		MPO Firm Name	MACOG
ERC Phone #		Consultant Phone #		MPO Email	mov@macog.com
ERC Certification Date		ERC Certification Date			

SECTION B: General Project Questions	
Do you still want to continue this project?	
Are credits being used?	
If yes, explain type of credit?	
# of R/W Parcels	
# of R/W Parcels acquired	
Has your RFP process been approved for Preliminary Engineering?	
Has your RFP process been approved for Right-of-Way?	
Has your RFP process been approved for Construction Inspection?	
Are reimbursable utility costs included in Preliminary Engineering?	
Are reimbursable utility costs included in Construction?	
Do you anticipate unique special provisions?	
Are all INDOT-LPA Contracts and Supplements fully executed?	
Is this a non-infrastructure project?	

SECTION C: Awarded Federal Funding & Project Costs			
Primary Federal Amount		Primary Fund Type	
Secondary Federal Amount	$ -	Secondary Fund Type	
Other Federal Amount	$ -	Other Fund Type	
Total Federal Funds	$ -	Is the Project MPO Funded?	

Kelsey Triebold

Staff Update

PLANS & PROGRAMS

Rail Corridor Study
Public Listening Sessions

- June 9 and 10
- 6 pm - 8 pm EST
- Moran Elementary School

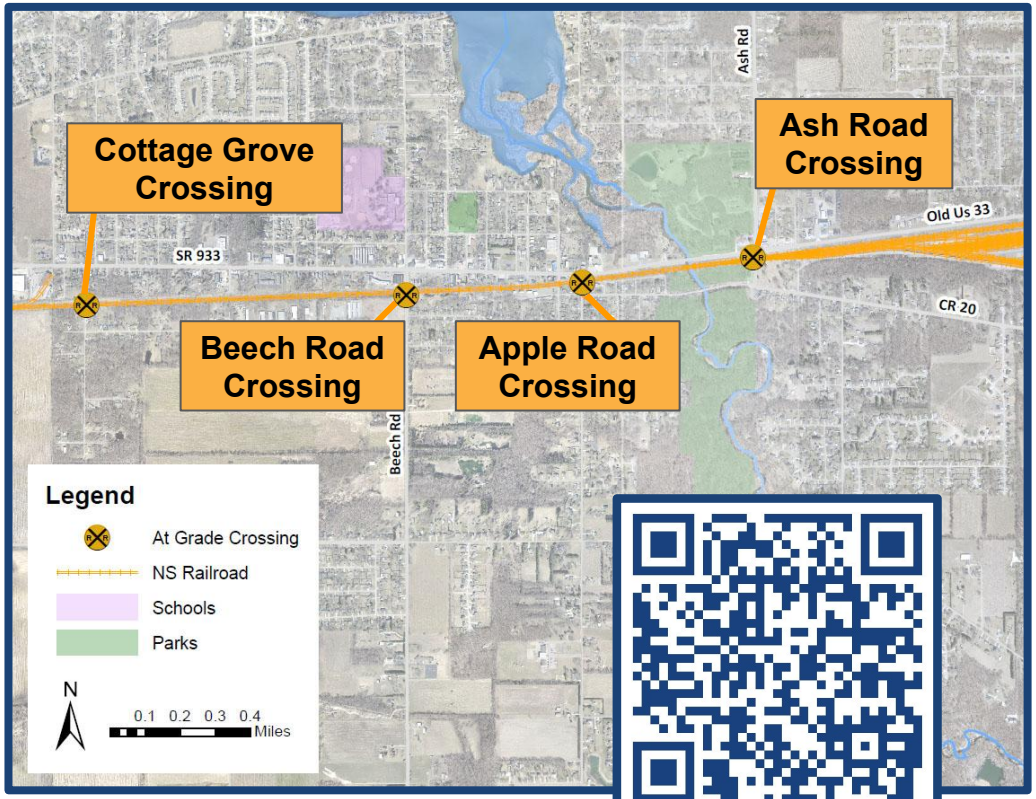

Learn More

engage.macog.com/rail-corridor-study

HIGHWAY
ELKHART COUNTY

ST. JOSEPH COUNTY
ESTABLISHED 1830

Caitlin Stevens

Staff Update

PLANS & PROGRAMS

Michiana on the Move: 2055 Transportation Plan

- Plan Kickoff - Summer 2026
- Community Engagement - Summer 2026
- Plan Adoption - October 2027
- www.engage.macog.com/LRTP

Caitlin Stevens

Staff Update

PLANS & PROGRAMS

Public Information Meeting for ProPEL State Road 2 Study

- **Date:** Tuesday, June 16
- **Time:** Doors open at 6:30 pm ET, Presentation at 7 pm ET
- **Location:** New Prairie High School Auditorium

Caitlin Stevens

Staff Update

PLANS & PROGRAMS

Go574 Bike Month Challenge Review

Aidan McHugh

Policy Board

June 2026

MACOG